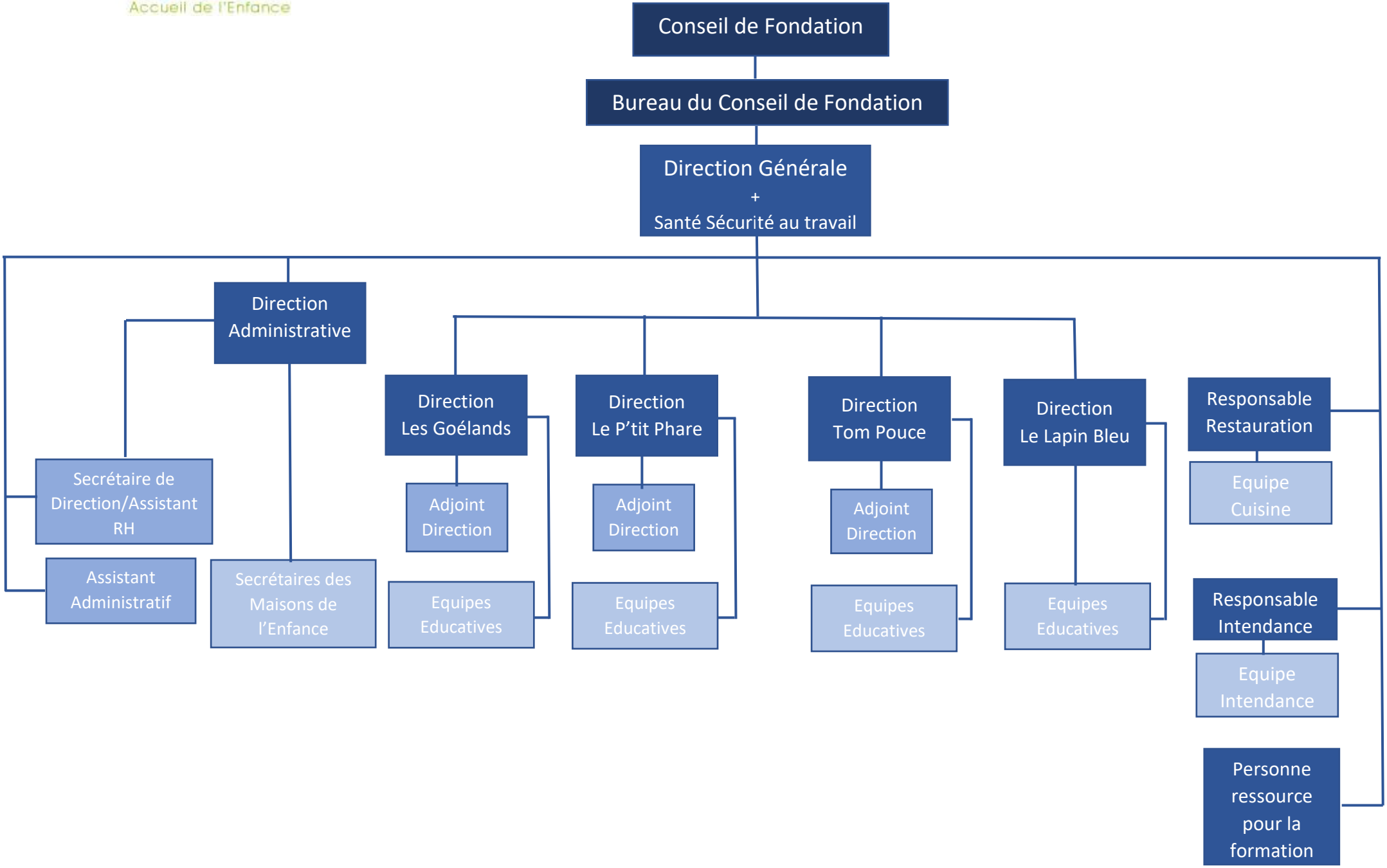Fyae
Accueil de l'Enfance